

ALL DIMENSIONS TO BE CHECKED ON SITE  
 NO DIMENSIONS TO BE SCALED FROM THIS DRAWING  
 THIS DRAWING IS TO BE READ IN CONJUNCTION WITH  
 RELEVANT CONSULTANTS DRAWINGS

Please refer to apartment type schedule in  
 Housing Quality Assessment for Apartment  
 number & location.  
 Henry J Lyons' Response to An Bord Pleanála  
 Pre-Application document outlines the nature of  
 the facade treatment

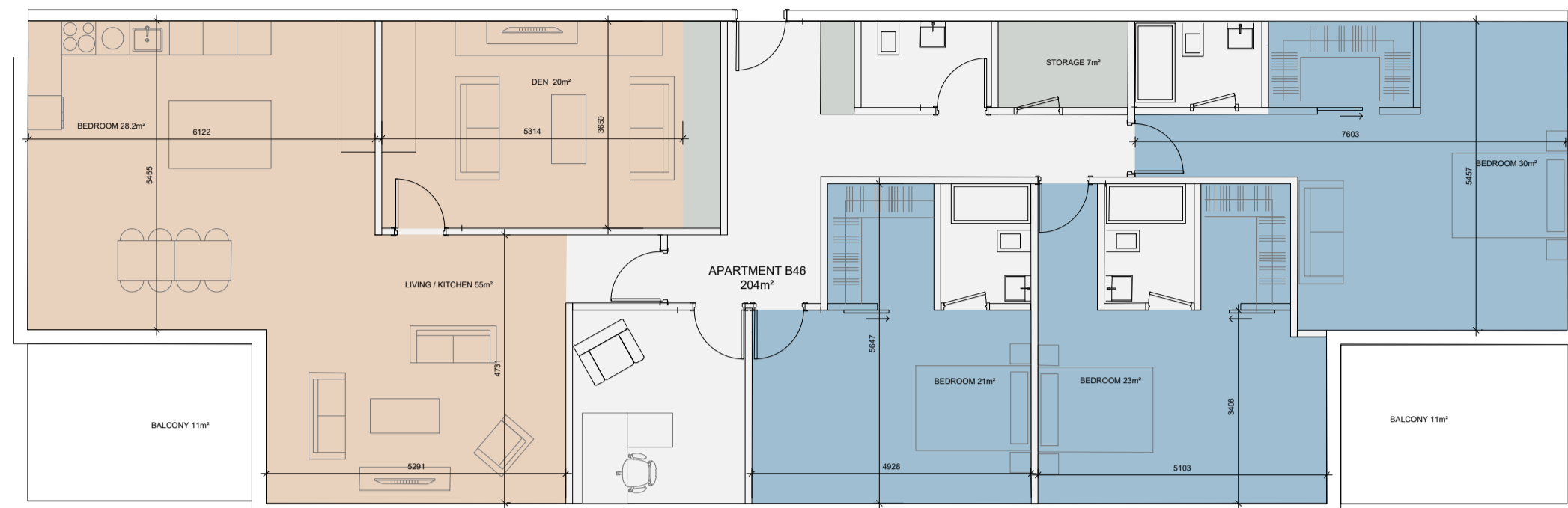

**01** TYPE B46: Three Bed  
 1:100 Dual Aspect BC: Level 39

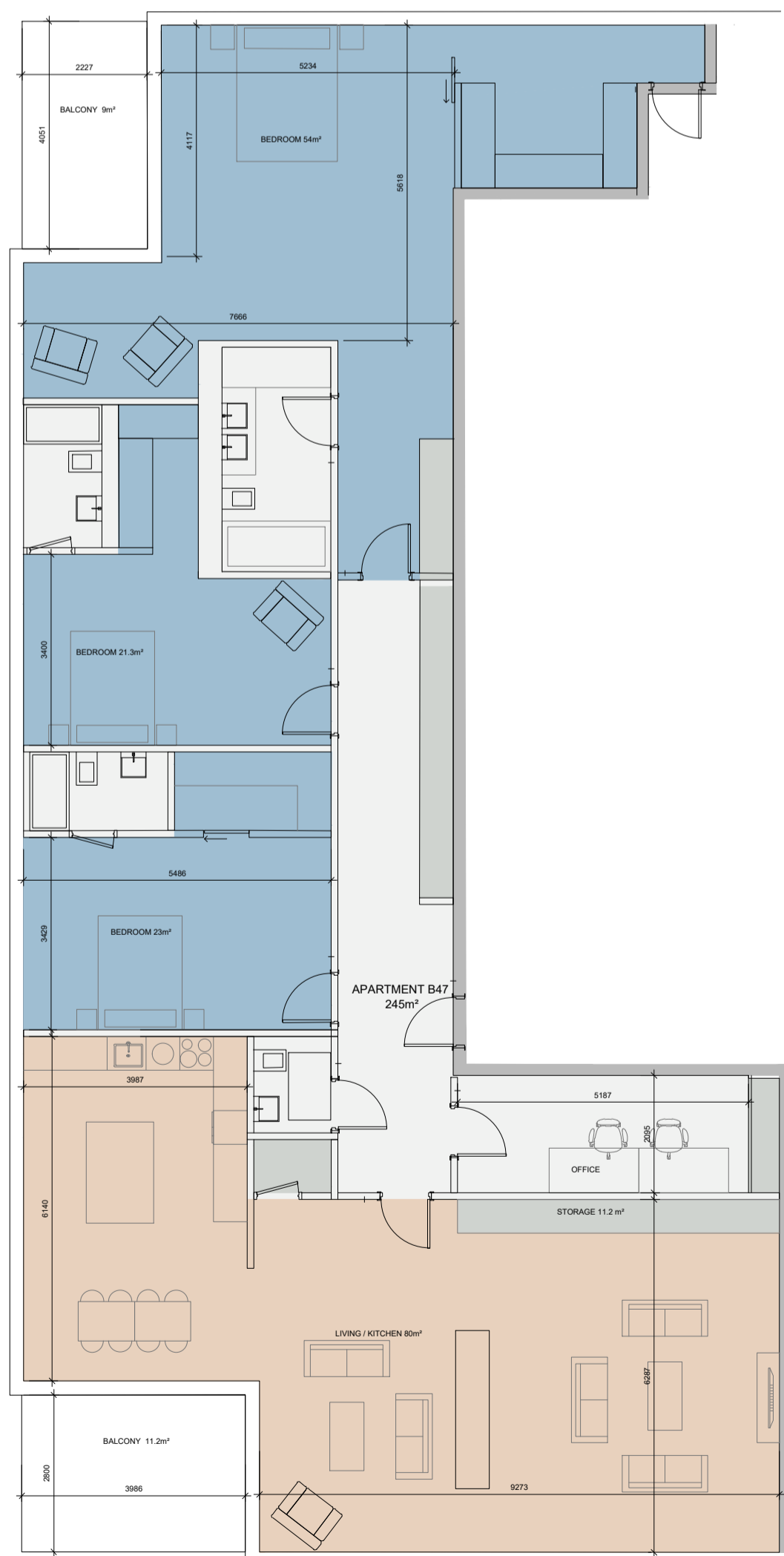

**02** TYPE B47: Three Bed  
 1:100 Dual Aspect: BC Level 40

REV	DATE	DESCRIPTION	CHKD	DRN
2	08/01/2021	SHD Planning Application	GC	OS
1	27/05/2020	ABP Response Issue	GC	OS

Application Reference No.: ABP-306158-19

**PLANNING**

**Henry J Lyons**

Architecture + Interiors +353 1 888 3333 51-54 Pearse Street  
 henryjlyons.com info@henryjlyons.com Dublin D02 KA66

CLIENT  
**Waterside Block 9  
 Developments Limited**

PROJECT  
**WATERFRONT  
 ~ South Central ~ SHD Scheme**

JOB NUMBER: 950527  
 DATE: January 2021  
 SCALE: 1:100 @A1  
 DRAWN: OS  
 CHECKED: GC  
 FILE NAME: P1206 Apartment Type: Three Bed - Sheet 01

DRAWING  
**Apartment Type: Three Bed  
 Sheet 01**

BLOCK	DRAWING NUMBER	ZONE	REVISION
	P1206		2

© Henry J Lyons